silvercube
URDORF

ERDGESCHOSS

Mietflächen	EG	1'476 m²
Mietflächen	1. OG	961 m²

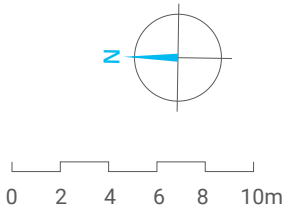

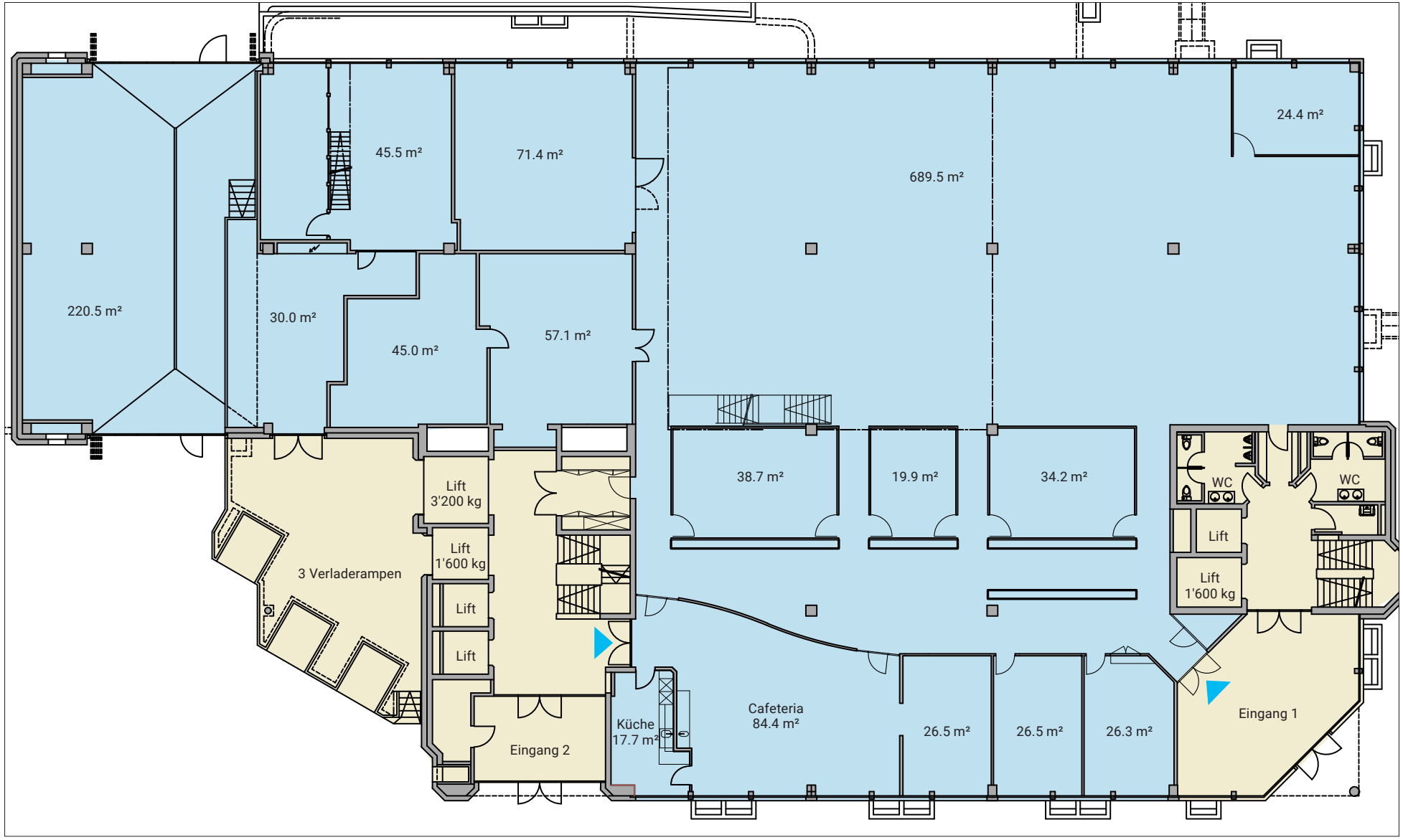

Sidenzia AG • Neugutstrasse 6 • 8304 Wallisellen • Telefon 043 233 62 31 • info@silver-cube.ch

SIDENZIA
Immobilienmanagement

silvercube
URDORF

1. OBERGESCHOSS

Mietflächen	EG	1'476 m²
Mietflächen	1. OG	961 m²

Sidenzia AG • Neugutstrasse 6 • 8304 Wallisellen • Telefon 043 233 62 31 • info@silver-cube.ch

SIDENZIA
Immobilienmanagement